for PDF - 84251-K (List 40090 Entry 883)

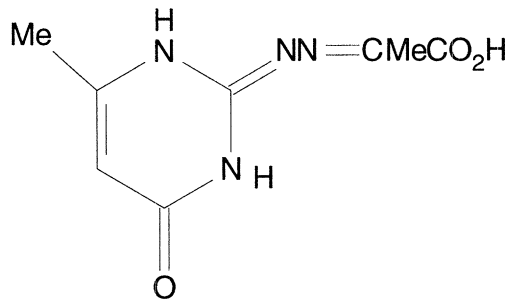

- ***Chemical Data***

CAS Registry No.	MW	Molecular Formula
92610-88-3	210	C8H10N4O3

- ***CNAM Chemical Names***